13/04/2017

Travail sur thème : Noir & Blanc

Photos présentées en application des "bonnes pratiques"

Daniel K.

avant

après

Jérome

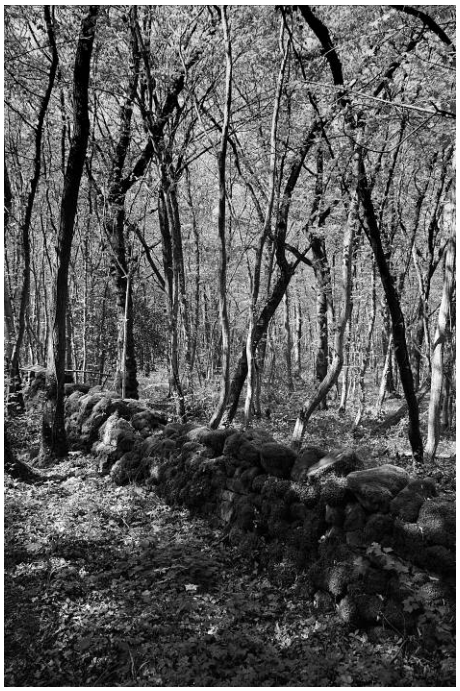

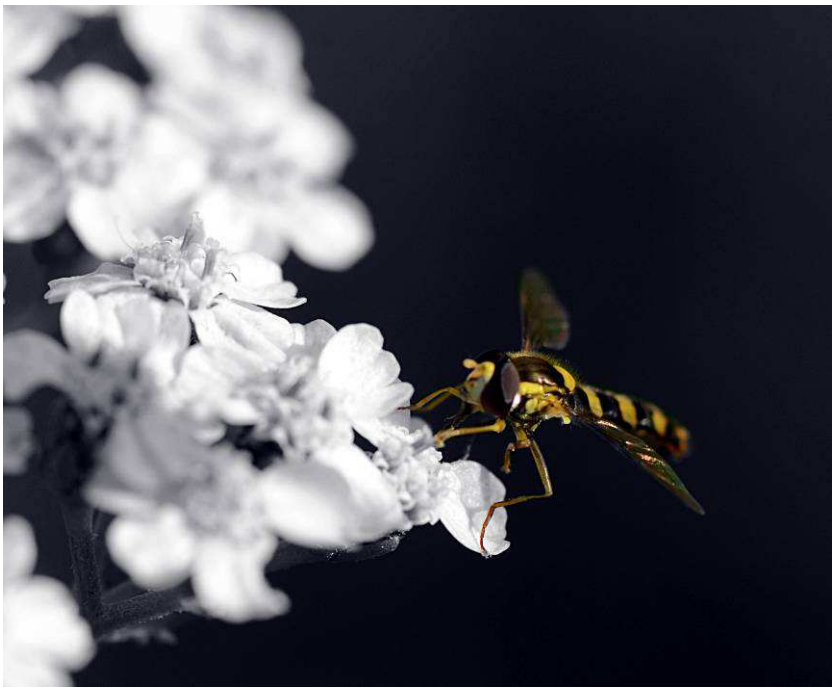
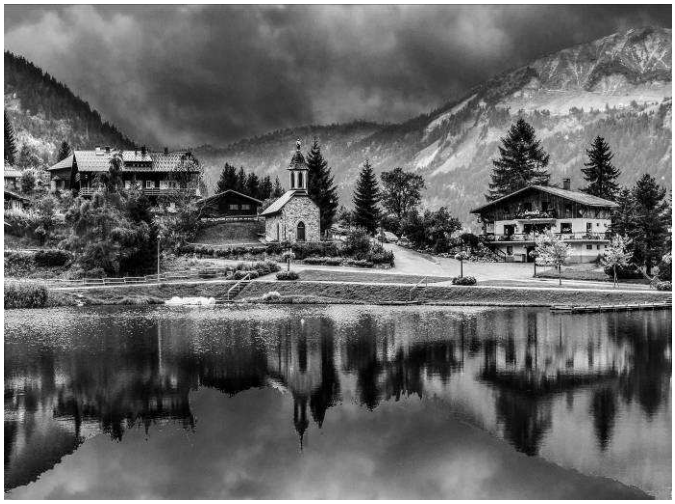
Patrick